

LETOURNEAU

A Keppel Company

LeTourneau Rig Location Guide

Houston, TX
August 2018

www.keppelletourneau.com

Keppel Group

Our Core Values



Can Do
Passion and Vigour



Integrity
Act with Ethics
and Honesty



Customer Focus
Forge Value-added
Partnerships



People-Centredness
Value and Nurture People



Safety
Zero Accident,
Zero Loss



Agility & Innovation
Adapt to Change and
Innovate for Growth



Collective Strength
Global Mindset
and Teamwork



Accountability
Responsible to
all Stakeholders

LeTOURNEAU™

Self-elevating Mobile Offshore Drilling Units

Designed and built for the next 50 years

Super 116E Class – to 375 ft WD

WORKHORSE® Class – to 400 ft WD

Jaguar Class – to 500 ft WD

Super Gorilla XL Class – to 550 ft WD

Recap of Units as of 06/2018

LETOURNEAU Jackup Units:

Slot	54	
Cantilever	155	
SLOTILEVER™	21	230
Semi-submersibles		5
Drilling Tenders and Posted Barges		5
Drillships		1
Self-elevating Lift Boat and		
Workover Rigs		4
Dredge Barges		1
Floating Crane Barges		1
Steel Barges		<u>1</u>
Total Unit Count		<u>248</u>
Hulls not Assigned Numbers		2
Assigned Numbers		291
Hull Numbers Not Used		45
Units Under Construction		
Included in Above		<u>7</u>

HULL	OWNER	NAME	TYPE	CLASS	LEG LGTH.	SHIPYARD	DATE DEL.
1 [†]	Zapata	Scorpion	Self-Elev.		169 Tri.	Vicksburg	4/30/56
PRESENT STATUS: Retired 12/86, sank in tow, Canary Islands in storm, 11/22/69. Constructed 11/11/54, Delivered Vicksburg 12/11/55. 1*							
2 [†]	Zapata	Vinegarroon	Self-Elev.		240 Tri.	Vicksburg	4/29/57
PRESENT STATUS: Retired 3/83.							2*
3 [†]	Eckhart Marine Group GMBH	Chris Seger	Self-Elev.	3	309 Tri.	Vicksburg	10/21/57
PRESENT STATUS: Scrapped, 11/87 (Ex Mr. Cap).							3*
4 [†]	Deepwater Expl.	Deepwater II	Self-Elev.	4	115 Tri.	Vicksburg	8/15/57
PRESENT STATUS: Collapsed 1957 and salvaged following Hurricane Audrey, GOM.							4*
5 [†]	Dixilyn	Julie Ann	Self-Elev.	3	175 Tri.	Vicksburg	2/15/58
PRESENT STATUS: Sank in tow off S. La. in storm, 3/69.							5*
6 [†]	Abay Holding S.A.	Hudson Bay	Self-Elev.	6	175 Tri.	Vicksburg	4/15/58
PRESENT STATUS: Retired 1/91, Africa. (Ex CE Thornton).							6*
7 [†]	Arabian American Oil Company	AMDP-1	Self-Elev.	7	125 Tri.	Vicksburg	2/17/58
PRESENT STATUS: Sank in tow 9/28/75, Arabian Gulf.							7*
8 [†]	Japan Drilling Co.	Hakuryu I	Self-Elev.	3	168 Tri.	Akita, Japan (LeT) (Kit)	8/8/58
PRESENT STATUS: Retired 11/86, Japan. (Ex Hakuryu).							
9	Italian Govt.	Santa Rita	Self-Elev.	9	123 Tri.	Vicksburg	1/15/59
PRESENT STATUS: E. Africa. Converted to missile tracking vessel about 1962 (Ex Scarabeo).							8*

† Rigs Out of Service (Retired, etc.)

* Rigs built in Vicksburg

** Rigs with enhanced leg

HULL	OWNER	NAME	TYPE	CLASS	LEG LGTH.	SHIPYARD	DATE DEL.
10 [†]	Coral Drilling	Little Bob	Self-Elev.	9	126 Tri.	Vicksburg	(11/59)
PRESENT STATUS: Destroyed in fire off La. 8/68. 250 Ton Crane Barge (Ex Elefante).							9*
13 [†]	Gulf Marine Maint. & Offshore Services	D.M. Saunders	Self-Elev.	9	208 Tri.	Vicksburg	8/24/60
PRESENT STATUS: Sank 11/93, damaged in blowout and fire 12/84 off Indonesia, converted to accomodations. (Ex Lofco V1001).							10*
14 [†]	AGIP	Gatto Selvatico	Self-Elev.	14	212 Tri.	Milano, Italy (Carrara) (Kit)	11/22/60
PRESENT STATUS: Sank 1/76. (1st 375-Kip Elevating Unit).							
15	Conсорcio Puente Maracaibo	Jirafa	Floating Crane Barge			Vicksburg	8/9/60
PRESENT STATUS: Unknown (Last location Lake Maracaibo).							11*
16 [†]	Saipem	Perro Negro	Self-Elev.	14	212 Tri.	Marina De Massa, Italy (Carrara) (Kit)	4/20/61
PRESENT STATUS: Retired 5/89.							
17 [†]	Saipem	Paguro	Self-Elev.	14	215 Tri.	Porto Corsini, Italy (Carrara) (Kit)	8/5/63
PRESENT STATUS: Destroyed in blowout/fire, 9/29/65 off Ravenna, Italy.							
21 [†]	Jagson Intl.	Jagson Galaxy	Self-Elev.	21	493 Tri. S.	Vicksburg	9/20/63
PRESENT STATUS: Out of Service, Brazil. Lost all legs, 1992 (Ex Dixilyn 250, DF 80).							12*
22 [†]	Zapata	Maverick I	Self-Elev.	21	376 Tri. S.	Vicksburg	4/15/64
PRESENT STATUS: Sank in Hurricane Betsy, GOM 9/65.							13*
23 [†]	Forex Neptune	Neptune I	Self-Elev.	23	250 Tri.	Rouen, France (CFEM) (Kit)	4/29/65
PRESENT STATUS: Retired 7/83. Sold to a group of European investors, 12/83. The unit is used as a mobile jetty in Nigeria.							

† Rigs Out of Service (Retired, etc.)

* Rigs built in Vicksburg

** Rigs with enhanced leg

HULL	OWNER	NAME	TYPE	CLASS	LEG LGTH.	SHIPYARD	DATE DEL.
24	Perenco	Intrepid	Self-Elev.	300	460 Tri. S.	Vicksburg	12/23/64
PRESENT STATUS: Gabon. Production Unit (Ex Ocean Master 1).							14*
25 [†]	Trans Texas	Rigmar 151	Self-Elev.	300	354 Tri. S.	Rouen, France (CFEM) (Kit)	12/15/65
PRESENT STATUS: Sank 1997, Brazil. Lost all legs 8/83 (Ex Neptune Gascogne, Norbe III).							
26 [†]	P&E Drilling Co.	P&E-Endeavour	Self-Elev.	300	394 Tri. S.	Vicksburg	4/2/65
PRESENT STATUS: Retired 4/93. Brazil (Ex Endeavour).							15*
27	Amni Int. Petroleum	Langley	Self-Elev.	300	260 Tri. S.	Vicksburg	7/10/65
PRESENT STATUS: Nigeria. Production Unit (Ex Penrod-53).							16*
28 [†]	Clarendon Ltd.	Mr. Jack	Self-Elev.	300	460 Tri. S.	Vicksburg	9/22/65
PRESENT STATUS: Retired 5/88.							17*
29 [†]	Penrod	Penrod 54	Self-Elev.	300	365 Tri. S.	Vicksburg	12/9/65
PRESENT STATUS: Retired 7/89.							18*
30 [†]	Verde Offshore	Zeus	Self-Elev.	150	270 Tri.	Vicksburg	11/27/65
PRESENT STATUS: Scrapped 8/08, Freeport. Burned, 11/90. Salvaged Construction Barge, (Ex Penrod-55).							19*
31 [†]	Loffland	Ocean Master II	Self-Elev.	300	460 Tri. S.	Vicksburg	4/20/66
PRESENT STATUS: Sank under tow 6/10/77 off W. Africa.							20*
32	Mansal Offshore	Murjan	Self-Elev.	150	271 Tri.	Vicksburg	8/6/66
PRESENT STATUS: W. Africa. Accommodation Unit (Ex Penrod-56).							21*
33	Delta Offshore	Ocean Pioneer	Self-Elev.	300	435 Tri. S.	Vicksburg	3/21/66
PRESENT STATUS: Brazil, not in drilling service, 6/28/10 (Ex Chaparral, P&E Chaparral, Jagon Pioneer).							22*

[†] Rigs Out of Service (Retired, etc.)

* Rigs built in Vicksburg

** Rigs with enhanced leg

HULL	OWNER	NAME	TYPE	CLASS	LEG LGTH.	SHIPYARD	DATE DEL.
34 [†]	Zapata	Heron	Self-Elev.	300	435 Tri. S.	Vicksburg	5/15/66
PRESENT STATUS: Retired 11/85.							23*
35	Chevron-Cabinda	Takula-TAP	Self-Elev.	300	332 Tri. S.	Vicksburg	5/27/66
PRESENT STATUS: Angola. Converted 1990 to Accommodation Unit. (Ex AMDP-2)							24*
36	Seafox	Seafox Deema	Self-Elev.	150	270 Tri.	Vicksburg	1/11/66
PRESENT STATUS: Arabian Gulf. Converted 2010 to Accommodation Unit (Ex Penrod-57, Deema, Rig 692).							25*
37 [†]	Dolphin	Dolphin Titan 143	Self-Elev.	37	224 Tri.	Vicksburg	6/15/66
PRESENT STATUS: Retired 1/89. Capsized and sank under tow 09/19/77. (Ex Placid 66).							26*
38 [†]	Dixilyn-Field	DF-81	Self-Elev.	150	371 Tri.	Vicksburg	10/4/66
PRESENT STATUS: Sank in Hurricane Allen 8/09/80 (Ex Dixilyn 150).							27*
39 [†]	Nabors Offshore	Dolphin 109	Self-Elev.	39-C	243 Tri.	Vicksburg	3/16/67
PRESENT STATUS: Retired. Salvaged and returned to service after sinking under tow, 2/80. (Ex Topper I, JFP 9, Workhorse IX).							28*
40	Seafox	Seafox Ahmed	Self-Elev.	40	418 Sq.	Vicksburg	8/15/67
PRESENT STATUS: W. Africa. Accommodation Unit and converted to Fixed Leg from Slant, 8/92 (Ex Zapata Explorer, Maersk Explorer, Ahmed Explorer, Rig 691).							29*
41 [†]	Zapata	Topper II	Self-Elev.	39-C	221 Tri.	Vicksburg	1/28/68
PRESENT STATUS: Retired 9/86.							30*
42	NIDC	Al Borz	Self-Elev.	42	348 Sq.	Vicksburg	10/15/68
PRESENT STATUS: Arabian Gulf (Iran). (Ex Penrod-58, Momentum II).							31*
43	Cliffs	Cliffs 7	Self-Elev.	42	248 Sq.	Vicksburg	2/5/69
PRESENT STATUS: Venezuela. Converted 1991 to Production Unit (Ex Penrod-59, Franklin).							32*

[†] Rigs Out of Service (Retired, etc.)

* Rigs built in Vicksburg

** Rigs with enhanced leg

HULL	OWNER	NAME	TYPE	CLASS	LEG LGTH.	SHIPYARD	DATE DEL.
44 [†]	Sedco	Sedco 150	Self-Elev.	44-C	220 Tri.	Levis, Canada (Davie) (Kit)	5/22/69
PRESENT STATUS: Scrap 11/85 (Ex Kenting I).							
45 [†]	Reading & Bates	W.D. Kent	Self-Elev.	45	245 Tri.	Vicksburg	4/15/69
PRESENT STATUS: Sank when hit by barge in storm off Dubai, 2/23/76 (Ex GL Temple).							33*
46	Century Offshore	Gulf Commander	Self-Elev.	46-C	168 Tri.	Vicksburg	8/15/69
PRESENT STATUS: Gulf of Mexico. 750 Ton Crane Barge (Ex Smackover).							34*
47	Petrobras	Petrobras IV	Self-Elev.	47-C	194 Tri.	Vicksburg	12/5/69
PRESENT STATUS: Cold Stacked 1/12, Brazil. (Ex Western Star).							35*
48 [†]	Rowan	Rowan Houston	Self-Elev.	52 Mod. SLOTILEVER™	323 Tri.	Vicksburg	3/14/70
PRESENT STATUS: Sank in Hurricane Lilli, GOM, 10/02.							36*
50 [†]	Rowan	Rowan New Orleans	Self-Elev.	52 Terminator®	323 Tri.	Vicksburg	9/29/70
PRESENT STATUS: Sank in Hurricane Katrina 8/28/05, GOM.							37*
51	White Fleet Drilling	WFD Rig 173	Self-Elev.	51-C MAT	243 Tri.	Vicksburg	2/19/71
PRESENT STATUS: Cold Stacked 06/16. Gulf of Mexico (USA). (Ex Western Delta, WT Offshore Delta, Parker 22J, Hercules 22, Hercules 173). (1st ABS classed unit).							38*
52 [†]	Dixilyn-Field	DF-82	Self-Elev.	52	290 Tri.	Singapore	9/10/71
PRESENT STATUS: Retired 3/86 (Ex Earl Rowe-San Antonio).							
53	Cliffs	Forrestal	Self-Elev.	53	255 Sq.	Vicksburg	8/12/71
PRESENT STATUS: Venezuela. Compressor Unit. (Ex Penrod-60).							39*

† Rigs Out of Service (Retired, etc.)

* Rigs built in Vicksburg

** Rigs with enhanced leg

HULL	OWNER	NAME	TYPE	CLASS	LEG LGTH.	SHIPYARD	DATE DEL.
54 [†]	Zapata	Zapata Nordic	Self-Elev.	54	440 Sq. S.	Vicksburg	3/31/72 40*
PRESENT STATUS: Retired 7/89.							
55 [†]	Penrod	Penrod 61	Self-Elev.	53	466 Sq.	Vicksburg	12/23/71 41*
PRESENT STATUS: Sank in Hurricane Juan, 10/28/85.							
56 [†]	Paragon Offshore	Paragon M531	Self-Elev.	53 Mod. Cantilever	500 Sq.	Vicksburg	6/10/72 42*
PRESENT STATUS: Retired 5/18. Gulf of Mexico (USA). Upgraded 1997 (Ex Penrod-62, Coral Sea, Noble Leonard Jones).							
57	Seafox	Seafox Burj	Self-Elev.	53 Mod.	500 Sq.**	Vicksburg	10/30/72 43*
PRESENT STATUS: Arabian Gulf. Damaged in Hurricane Ike, GOM, 9/12/08. Converted 2012 to Accommodations (Ex Mr. Mel, Ocean Tower, Sea Tower, Burj).							
58 [†]	Norscot Oil & Gas	Pentagone 5000	Semi			Brownsville	10/25/73 44*
PRESENT STATUS: Scrapped 5/18, India. (Ex Pentagone 82, Treasure Viking, Tor Viking, Viking, JFP 12, Pride Mexico, ENSCO 5000).							
59 [†]	Zapata	Topper III	Self-Elev.	53-C	444 Sq.	Vicksburg	11/30/72 44*
PRESENT STATUS: Sank in blowout off La., 3/75. (1st 600 VAC rig going forward unless otherwise noted).							
60 [†]	Rowan	Rowan Anchorage	Self-Elev.	52	324 Tri.	Singapore	8/22/72 45*
PRESENT STATUS: Sank in Hurricane Ike, GOM, 9/12/08.							
61	Aban Offshore	Aban VII	Self-Elev.	52 Mod SLOTILEVER™	324 Tri.	Vicksburg	3/7/73 46*
PRESENT STATUS: Arabian Gulf (UAE). Upgraded 2009. (Ex Rowan Texas).							
62 [†]	Diamond Offshore	Ocean King	Self-Elev.	64 Mod. SLOTILEVER™	410 Sq.	Vicksburg	7/30/73 46*
PRESENT STATUS: Scrapped 2/17, Gulf of Mexico (USA). Damaged in fire 08/80. Upgraded 5/82 and 1990.							

† Rigs Out of Service (Retired, etc.)

* Rigs built in Vicksburg

** Rigs with enhanced leg

HULL	OWNER	NAME	TYPE	CLASS	LEG LGTH.	SHIPYARD	DATE DEL.
63 [†]	Des Ceray	Key Biscayne	Self-Elev.	52	357 Tri.	Singapore	8/24/72
PRESENT STATUS: Unknown. Sank under tow, Australia 9/83. Salvaged 12/83. Sold to Des Ceray.							
64	Ezion/Selective Marine Services	Noah's Ark	Self-Elev.	64 Mod. SLOTILEVER™	410 Sq.	Vicksburg	11/7/73
PRESENT STATUS: UAE. Upgraded 1991 (Ex Key West, Andrade Gutierrez VI, Foresight Driller III, Pride Pennsylvania).							47*
65 [†]	Sedco Forex	Searex 03	Tender			Singapore	9/15/72
PRESENT STATUS: Retired 1994. Singapore (Ex Grand Large).							
66	Petrobras	Petrobras XXVII	Semi			Brownsville	2/11/75
PRESENT STATUS: Brazil. Floating Production System (Ex Penrod-71, Padril 71).							
67	Compass Energy	Molly Brown	Semi			Brownsville	9/17/75
PRESENT STATUS: Singapore. Floating Production System (Ex Penrod-72, Placid 72, Intrepid, Petrobras 24).							
68	Petrofor	Dagda	Self-Elev.	64 Mod. Cantilever	477 Sq.*	Clydebank	11/7/73
PRESENT STATUS: Congo. Upgraded 2002. Lost legs in Hur. Ivan, GOM, 9/14/04. Repaired 2006. (Ex P-64, E-64, Songa Neptune, Ben Rinnes).							
70 [†]	tbd	Seahawk	Semi			Singapore	2/27/74
PRESENT STATUS: Scrapped 5/14, West Africa. Converted to Tender-Asst Drilling Unit 1992, upgraded 1999 (Ex Margie).							
71	Shelf Drilling	C E Thornton	Self-Elev.	64 Mod. SLOTILEVER™	410 Sq.	Vicksburg	3/8/74
PRESENT STATUS: India. Upgraded 1984 (Ex Demaga).							48*
73	Estesco	Estesco	Semi			Brownsville	8/8/76
PRESENT STATUS: Gulf of Mexico. Accommodation (Ex P-75, Treasure 75, Lafitte, Oden Millenium).							

[†] Rigs Out of Service (Retired, etc.)

* Rigs built in Vicksburg

** Rigs with enhanced leg

HULL	OWNER	NAME	TYPE	CLASS	LEG LGTH.	SHIPYARD	DATE DEL.
75	Aban Offshore	Aban III	Self-Elev.	64 Mod. SLOTILEVER™	377 Sq.	Singapore	5/14/74
PRESENT STATUS: India. Upgraded 1984 (Ex Chickamauga, Ile D Amsterdam).							
[901]†	Reading & Bates	Douglas Carver	Drillship	LSD-23		Clydebank	2/14/75
PRESENT STATUS: Retired 12/88, West Africa.							
76	ADES	Admarine III	Self-Elev.	52-C	357 Tri.	Singapore	8/16/74
PRESENT STATUS: Egypt. (Ex Rig 103, GSF Rig 103).							
77	Shelf Drilling	F G McClintock	Self-Elev.	64 Mod. SLOTILEVER™	410 Sq.	Singapore	3/13/75
PRESENT STATUS: India. Upgraded 1984.							
78†	Shelf Drilling	Rig 105	Self-Elev.	52-C	357 Tri.	Singapore	5/28/75
PRESENT STATUS: Out of Service 4/17, Egypt.							
79†	Dixilyn-Field	DF-83	Self-Elev.	52	357 Tri.	Vicksburg	7/5/74
PRESENT STATUS: Sank 12/86. 480 VAC ssystem. (Ex Bob Bushman).							49*
80	ADES	Admarine 656	Self-Elev.	80 Mod. Cantilever	365 Tri.	Clydebank	10/9/74
PRESENT STATUS: Arabian Gulf (Saudi Arabia). Cantilever added. (Ex Key Victoria, Nabors 656).							
81	ADES	Admarine 88	Self-Elev.	64 Mod. SLOTILEVER™	466 Sq.	Vicksburg	12/16/74
PRESENT STATUS: Egypt. Upgraded 1989 (Ex Mr. Si, Ocean Titan).							50*
82	ADNOC Drilling	Al Ittihad	Self-Elev.	82 Mod. Cantilever	267 Tri.	Clydebank	4/22/75
PRESENT STATUS: Arabian Gulf (UAE). Cantilever added 2015.							

† Rigs Out of Service (Retired, etc.)

* Rigs built in Vicksburg

** Rigs with enhanced leg

HULL	OWNER	NAME	TYPE	CLASS	LEG LGTH.	SHIPYARD	DATE DEL.
83	Atlantic Marine Services	Atlantic Esbjerg	Self-Elev.	82	362 Tri.	Singapore (FELS)(Kit)	1/7/75
PRESENT STATUS: Arabian Gulf (Qatar). Converted Production 1996. (Ex Trident I, Naymin Young, Allen John, Amina, Atlantic Esberg).							
84	Jindal Drilling	Jindal Supreme	Self-Elev.	84	466 Sq.	Vicksburg	3/21/75
PRESENT STATUS: India. Lost legs in Hurricane Rita 9/24/05. Repaired and returned to service 2006. (Ex Rowan Louisiana) 51*							
85 [†]	De Raj	Malaikat	Self-Elev.	84	477 Sq.	Vicksburg	8/18/75
PRESENT STATUS: Retired 7/15, Gulf of Mexico (USA). Converted to MOPU. (Ex Rowan Alaska) 52*							
86	Dixstone		Self-Elev.	84 Mod. Cantilever ERC	501 Sq.	Vicksburg	12/2/75
PRESENT STATUS: Cold stacked 5/16, Gulf of Mexico (USA). Upgraded 1996 (Ex Penrod-66, Wasp, Noble Eddie Paul, Paragon M842). 53*							
87 [†]	Paragon Offshore	Paragon M841	Self-Elev.	84 Mod. Cantilever ERC	344 Sq.	Clydebank	9/23/75
PRESENT STATUS: Retired 8/16, Gulf of Mexico (USA). Upgraded 1998 (Ex Penrod-65, Nimitz, Noble Bill Jennings).							
88	GOL Offshore	Kedarnath	Self-Elev.	84	410 Sq.	Brownsville	12/1/75
PRESENT STATUS: India. (Ex Shenandoah).							
89 [†]	Paragon Offshore	Paragon M821	Self-Elev.	82-C Mod	257 Tri.	Singapore	1/27/76
PRESENT STATUS: Scrapped 1/18, Gulf of Mexico (USA). (Ex Western Triton I, Noble Carl Norberg). Damaged in fire 2/27/80. Repaired 06/80.							
90	ADES	Admarine VI	Self-Elev.	82-C Mod	357 Tri.	Singapore	7/27/76
PRESENT STATUS: Egypt. (Ex Western Triton II, Dana, Noble Chuck Syring, Paragon M822).							
91	Gulf Drilling International	Msheireb	Self-Elev.	84 Mod. Cantilever	410 Sq.**	Vicksburg	4/9/76
PRESENT STATUS: Arabian Gulf (Qatar). Upgraded 1998. 480 VAC system. (Ex Vicksburg) 54*							

† Rigs Out of Service (Retired, etc.)

* Rigs built in Vicksburg

** Rigs with enhanced leg

HULL	OWNER	NAME	TYPE	CLASS	LEG LGTH.	SHIPYARD	DATE DEL.
92	Shelf Drilling	Key Gibraltar	Self-Elev.	84 Mod. Cantilever	410 Sq.	Clydebank	2/11/76
PRESENT STATUS: Cold Stacked 3/18. Arabian Gulf (Bahrain). Upgraded 1996.							
93	Santa Barbara Offshore Drilling	Pacific 12	Self-Elev.	84	410 Sq.	Brownsville	5/22/76
PRESENT STATUS: Cold Stacked 9/09, Galveston (USA). (Ex Key Largo, Marine 304, Pride Wisconsin).							
94	ENSCO	ENSCO 67	Self-Elev.	84 Mod. Cantilever	511 Sq.**	Clydebank	6/25/76
PRESENT STATUS: Indonesia. Upgraded 2005. (Ex Penrod-67, ENSCO 01).							
95	Atlantic Drilling	Atlantic 7	Self-Elev.	84 Mod	511 Sq.**	Vicksburg	7/9/76
PRESENT STATUS: Gulf of Mexico (USA). Upgraded 2016. (Ex Penrod-69, ENSCO 69).							55*
96	ENSCO	ENSCO 68	Self-Elev.	84 Mod. Cantilever	466 Sq.	Brownsville	10/18/76
PRESENT STATUS: Gulf of Mexico (USA). Upgraded 2004 (Ex Penrod-68).							
97	Shelf Drilling	Trident II	Self-Elev.	84 Mod. SLOTILEVER™	410 Sq.	Singapore	1/15/77
PRESENT STATUS: Bombay High (India). Upgraded 1985.							
99†	Transocean	Falcon 57	Posted Barge			Singapore	10/10/75
PRESENT STATUS: Retired 11/04, last GOM (USA). (Ex Rowan Fairbanks).							
100	Gulf Drilling	Al-Wajba	Self-Elev.	82 Mod. Cantilever	357 Tri.	Singapore	3/21/77
PRESENT STATUS: Arabian Gulf (Qatar). Converted to MODU 1996. Converted to Cantilever 2005. (Ex Maersk Exertur, Muna, Gulf-3).							

† Rigs Out of Service (Retired, etc.)

* Rigs built in Vicksburg

** Rigs with enhanced leg

HULL	OWNER	NAME	TYPE	CLASS	LEG LGTH.	SHIPYARD	DATE DEL.
114	EDC	Setty	Self-Elev.	82	357 Tri.	Singapore	8/2/77
PRESENT STATUS: Red Sea (Egypt). Converted to production 1993. Damaged in blowout, repaired and returned to service 10/18/180. (Ex Maersk Endurer).							
115	ADNOC Drilling	Al Ghallan	Self-Elev.	82 Mod SLOTILEVER™	267 Tri.	Clydebank	3/14/77
PRESENT STATUS: Arabian Gulf (UAE). Upgrade 2008.							
116†	Rowan	Rowan Odessa	Self-Elev.	116S	477 Sq.	Vicksburg	12/11/76
PRESENT STATUS: Sank in Hurricane Rita, GOM, 9/24/05. Damaged in blowout and fire 10/01/77.							56*
117†	Triumph Drilling	Triumph 101	Tender			Brownsville	7/6/77
PRESENT STATUS: Retired 4/16, Singapore (Ex W.D. Kent).							
118	Mermaid	MTR-1	Tender			Singapore	1/24/78
PRESENT STATUS: Singapore. Converted to Accommodation Barge 8/14. (Ex Tenaga, Piranha).							
119†	Da Raj	Poseidon	Self-Elev.	116S	343 Sq.**	Vicksburg	8/1/77
PRESENT STATUS: Retired 7/15, Gulf of Mexico (USA). Upgraded 6/80. Converted to MOPU. (Ex Rowan Juneau).							57*
120	Arabian Drilling	Arabdrill 100	Self-Elev.	82SD-C	360 Tri.	Vicksburg	11/22/77
PRESENT STATUS: Arabian Gulf (Bahrain). (Ex Penrod-63, ENSCO 63, ENSCO 98, SE 98, XD 19).							58*
121	ENSCO	ENSCO 80	Self-Elev.	116 Mod. Cantilever	343 Sq.	Clydebank	8/4/78
PRESENT STATUS: Cold stacked. North Sea (Denmark). Upgraded 1995 (Ex Penrod-80).							
122†	Penrod	Penrod 52	Self-Elev.	82SD-C	360 Tri.	Vicksburg	3/22/78
PRESENT STATUS: Sank in blowout off Texas, 7/83.							59*

† Rigs Out of Service (Retired, etc.)

* Rigs built in Vicksburg

** Rigs with enhanced leg

HULL	OWNER	NAME	TYPE	CLASS	LEG LGTH.	SHIPYARD	DATE DEL.
123	Saipem	Perro Negro 4	Self-Elev.	150-44-C	248 Tri.	Brownsville	12/23/77
PRESENT STATUS: Egypt.							
124 [†]	Rowan	Rowan Fort Worth	Self-Elev.	116-C	477 Sq.	Vicksburg	8/10/78
PRESENT STATUS: Sank in Hurricane Rita, GOM, 09/24/05.							60*
125 [†]	ENSCO	ENSCO 81	Self-Elev.	116-C	477 Sq.**	Clydebank	6/26/79
PRESENT STATUS: Retired 4/18, Gulf of Mexico (USA). (Ex Penrod-81).							
126	Shelf Drilling	Galveston Key	Self-Elev.	116 Mod. SLOTILEVER™	410 Sq.	Brownsville	7/27/78
PRESENT STATUS: Arabian Gulf (UAE). Upgraded 1986.							
127 [†]	ENSCO	ENSCO 82	Self-Elev.	116-C	410 Sq.	Vicksburg	1/10/79
PRESENT STATUS: Retired 4/18, Gulf of Mexico (USA). (Ex Penrod-82).							61*
128	Perenco	Nuada	Self-Elev.	82SD-C	360 Tri.	Vicksburg	5/3/79
PRESENT STATUS: Congo. (Ex Penrod-83, ENSCO 83, SE 83).							62*
129	ADES	Admarine 266	Self-Elev.	82SD-C	360 Tri.	Brownsville	11/8/78
PRESENT STATUS: Arabian Gulf (Saudi Arabia). (Ex Mr. Dave, Ocean Columbia, Hercules 266).							
130	Shelf Drilling	Randolph Yost	Self-Elev.	116-C	410 Sq.	Brownsville	2/28/79
PRESENT STATUS: Alaska (USA).							
131	Shelf Drilling	Ron Tappmeyer	Self-Elev.	116-C	410 Sq.	Singapore	10/23/78
PRESENT STATUS: India.							

† Rigs Out of Service (Retired, etc.)

* Rigs built in Vicksburg

** Rigs with enhanced leg

HULL	OWNER	NAME	TYPE	CLASS	LEG LGTH.	SHIPYARD	DATE DEL.
132 [†]	Paragon Offshore	Paragon M823	Self-Elev.	82SD-C	360 Tri.	Brownsville	6/22/79
PRESENT STATUS: Retired 8/18. Gulf of Mexico (USA). (Ex Western Triton II, Noble Earl Fredrickson).							
133 [†]	Paragon Offshore	Paragon M1162	Self-Elev.	116-C	343 Sq.	Singapore	4/11/79
PRESENT STATUS: Retired 8/18. Arabian Gulf (UAE). (Ex Trident III, Noble Roy Rhodes).							
135 [†]	Shelf Drilling	Adriatic V	Self-Elev.	116-C	410 Sq.	Singapore	8/16/79
PRESENT STATUS: Retired 5/16, UAE. (Ex Transocean-5).							
136	Enterprise Offshore	Enterprise 150	Self-Elev.	150-44-E	248 Tri.**	Vicksburg	6/28/79
PRESENT STATUS: Cold Stacked 6/16, Gulf of Mexico (USA). Modified 1983. (Ex Keyes 150, Dual 83, RBF 150, THE 150, Hercules 150).							63*
137	Perforadora Mexico	Sonora	Self-Elev.	82SD-C	360 Tri.	Brownsville	11/2/79
PRESENT STATUS: Bay of Campeche (Mexico). (Ex Western Triton III).							
138	ADES	Admarine 260	Self-Elev.	150-44-C	248 Tri.	Brownsville	7/26/79
PRESENT STATUS: Cameroon. (Ex Gulfstream, Viking V, RBF 154, THE 154, Aries, Rig 26, Hercules 260, Vantage 260).							
139 [†]	Ocean Oilfield	Ocean Drilling 1	Self-Elev.	82SD-C	360 Tri.	Vicksburg	11/5/79
PRESENT STATUS: Retired 2/16, UAE. (Ex Western Triton IV, Noble Charles Copeland).							64*
140	ARO Drilling	Rowan Middletown	Self-Elev.	116-C	477 Sq.	Vicksburg	4/17/80
PRESENT STATUS: Arabian Gulf (Saudi Arabia).							65*
141 [†]	COSL	Bohai 8	Self-Elev.	82SD Mod. Cantilever	360 Tri.**	Singapore	1/3/80
PRESENT STATUS: Bohai Gulf (China). Upgraded 1986. Converted to Accomodations 11/17.							
142	COSL	Bohai 10	Self-Elev.	82SD Mod. Cantilever	360 Tri.**	Singapore	3/24/80
PRESENT STATUS: Bohai Gulf (China). Upgraded 1988.							

† Rigs Out of Service (Retired, etc.)

* Rigs built in Vicksburg

** Rigs with enhanced leg

HULL	OWNER	NAME	TYPE	CLASS	LEG LGTH.	SHIPYARD	DATE DEL.
143	ADES	Admarine 261	Self-Elev.	82SD-C	360 Tri.	Canada (Davie) (Kit)	6/20/79
PRESENT STATUS: Arabian Gulf (Saudi Arabia). (Ex GSF High Island I, Hercules 261).							
144	Seafox	Seafox Frontier	Self-Elev.	116-C	410 Sq.	Brownsville	3/5/80
PRESENT STATUS: Arabian Gulf (Bahrain). Converted to Accommodation Unit 2013. (Ex Trident IV, MOS Frontier).							
145	Ezion/Selective Marine Services	Teras Titanium	Self-Elev.	116-C	444 Sq.	Vicksburg	9/10/80
PRESENT STATUS: Arabian Gulf (UAE). (Ex Rowan Paris).							66*
146	ENSCO	ENSCO 97	Self-Elev.	82SD-C	360 Tri.	Brownsville	5/22/80
PRESENT STATUS: Arabian Gulf (Saudi Arabia). (Ex Keyes 250, Dual 86).							
147 [†]	Paragon	Paragon M1161	Self-Elev.	116-C	410 Sq.	Singapore	7/14/80
PRESENT STATUS: Retired, Scrapped 4/18, India. (Ex W.T. Adams, Sonny Voss, Trident 18, Noble Charlie Yester).							
148	Shelf Drilling	High Island II	Self-Elev.	82SD-C	394 Tri.	Canada (Davie) (Kit)	11/30/79
PRESENT STATUS: Arabian Gulf (Saudi Arabia). Damaged in Hurricane Rita 09/24/05. (Ex GSF High Island II).							
149	GSP	GSP Uranus	Self-Elev.	116-C	443 Sq.	Singapore	10/15/80
PRESENT STATUS: Romania. (Ex D.R. Stewart, Uranus).							
150	Saipem	Perro Negro 2	Self-Elev.	116-C	410 Sq.	Clydebank	8/20/80
PRESENT STATUS: Cold stacked 3/17. Arabian Gulf (UAE). (Ex Arabdrill 08).							
151 [†]	Shelf Drilling	Adriatic VI	Self-Elev.	116-C	443 Sq.	Singapore	3/30/81
PRESENT STATUS: Retired 5/16, Malaysia. (Ex Transocean-6).							

[†] Rigs Out of Service (Retired, etc.)

* Rigs built in Vicksburg

** Rigs with enhanced leg

HULL	OWNER	NAME	TYPE	CLASS	LEG LGTH.	SHIPYARD	DATE DEL.
152 [†]	Hercules	Hercules 25	Self-Elev.	150-44-SP	317 Tri.	Brownsville	8/14/80
PRESENT STATUS: Sank in Hurricane Katrina, GOM, 8/28/05. (Ex Gulfwing, Parker 25J).							
153	Savannah Oil Services	Hercules 267	Self-Elev.	82SD-C	360 Tri.	Canada (Davie) (Kit)	5/23/80
PRESENT STATUS: Cold Stacked 4/17, Cameroon. (Ex Salenergy IV, Nahuatl, Songa Tellus, Ben Avon).							
154	ARO Drilling	Charles Rowan	Self-Elev.	116-C	444 Sq.	Vicksburg	2/23/81
PRESENT STATUS: Arabian Gulf (Saudi Arabia).							67*
155	ARO Drilling	Arch Rowan	Self-Elev.	116-C	477 Sq.**	Vicksburg	7/2/81
PRESENT STATUS: Arabian Gulf (Saudi Arabia).							68*
156	ARO Drilling	Gilbert Rowe	Self-Elev.	116-C	477 Sq.**	Vicksburg	11/6/81
PRESENT STATUS: Arabian Gulf (Saudi Arabia).							69*
157 [†]	Rowan	Cecil Provine	Self-Elev.	116-C	410 Sq.**	Vicksburg	3/22/82
PRESENT STATUS: Scrapped 12/17, Gulf of Mexico (USA).							70*
158	Shelf Drilling	Key Manhattan	Self-Elev.	116-C	410 Sq.	Brownsville	12/12/80
PRESENT STATUS: Italy.							
159 [†]	Global Petro Tech	Global Pearl	Self-Elev.	82SD-C	360 Tri.	Canada (Davie) (Kit)	9/5/80
PRESENT STATUS: Out of Service, UAE. Damaged in Hurricane Rita 9/24/05, repaired 2009. (Ex GSF High Island III, KS Venture).							
160	Shelf Drilling	High Island V	Self-Elev.	82SD-C	394 Tri.	Brownsville	2/26/81
PRESENT STATUS: Arabian Gulf (Saudi Arabia).							
161	Shelf Drilling	Adriatic I	Self-Elev.	116-C	410 Sq.	Brownsville	6/12/81
PRESENT STATUS: Nigeria.							

[†] Rigs Out of Service (Retired, etc.)

* Rigs built in Vicksburg

** Rigs with enhanced leg

HULL	OWNER	NAME	TYPE	CLASS	LEG LGTH.	SHIPYARD	DATE DEL.
162	Goimar	Sandunga	Self-Elev.	116-C	477 Sq.**	Brownsville	9/9/81
PRESENT STATUS: Mexico. (Ex GSF Adriatic II).							
163	ENSCO	ENSCO 84	Self-Elev.	82SD-C	360 Tri.	Singapore	7/1/81
PRESENT STATUS: Arabian Gulf (Saudi Arabia). (Ex Penrod-84).							
164	Ezion Holding	Valiant Driller	Self-Elev.	116-C	343 Sq.**	Singapore	10/26/81
PRESENT STATUS: India. (Ex Penrod-85).							
165 [†]	White Fleet Drilling	WFD 250	Self-Elev.	82SD-C	360 Tri.	Brownsville	12/4/81
PRESENT STATUS: Retired 3/16, Galveston (USA). (Ex Penrod-86, ENSCO 86).							
166	ENSCO	ENSCO 87	Self-Elev.	116-C	477 Sq.	Vicksburg	6/22/82
PRESENT STATUS: Gulf of Mexico (USA). (Ex Penrod-87).							
167	Shelf Drilling	High Island IV	Self-Elev.	82SD-C	360 Tri.	Canada (Davie) (Kit)	12/2/80
PRESENT STATUS: Arabian Gulf (Saudi Arabia). Upgraded 2001.							
168	ENSCO	ENSCO 88	Self-Elev.	82SD-C	360 Tri.	Brownsville	3/22/82
PRESENT STATUS: Arabian Gulf (Saudi Arabia). (Ex Penrod-88).							
169 [†]	ENSCO	ENSCO 90	Self-Elev.	82SD-C	360 Tri.	Brownsville	6/18/82
PRESENT STATUS: Retired 3/16, Gulf of Mexico (USA). (Ex Penrod-90).							
170	Arabian Drilling	Arabdrill 80	Self-Elev.	82SD-C	360 Tri.	Vicksburg	10/6/82
PRESENT STATUS: Arabian Gulf (Bahrain). (Ex Penrod-89, ENSCO 89, SE 89, XD 17).							
171 [†]	Paragon	Paragon M826	Self-Elev.	82SD-C	360 Tri.	Vicksburg	1/14/83
PRESENT STATUS: Retired 8/18, Arabian Gulf (UAE). (Ex Penrod-91, Hornet, Noble Lloyd Noble).							

[†] Rigs Out of Service (Retired, etc.)

* Rigs built in Vicksburg

** Rigs with enhanced leg

HULL	OWNER	NAME	TYPE	CLASS	LEG LGTH.	SHIPYARD	DATE DEL.
172	Arabian Drilling	Arabdrill 17	Self-Elev.	82SD-C	360 Tri.	Canada (Davie) (Kit)	7/15/81
PRESENT STATUS: Arabian Gulf (Saudi Arabia). (Ex High Island VI).							
173	North Star Oil Drilling	Drill Force I	Self-Elev.	116-C	410 Sq.	Canada (Davie) (Kit)	8/20/82
PRESENT STATUS: Cold Stacked 4/16, Indonesia. (Ex Petrobras VI).							
174	Shelf Drilling	Key Singapore	Self-Elev.	116-C	477 Sq.	Singapore	3/1/82
PRESENT STATUS: Arabian Gulf (UAE).							
175 [†]	Rowan	Rowan Halifax	Self-Elev.	116-C	477 Sq. **	Brownsville	12/29/82
PRESENT STATUS: Sank in Hurricane Rita, GOM, 9/24/05.							
176	ENSCO	ENSCO 92	Self-Elev.	116-C	343 Sq.	Singapore	7/14/82
PRESENT STATUS: North Sea (UK). (Ex Penrod-92).							
177	Arabian Drilling	Arabdrill 90	Self-Elev.	82SD-C	360 Tri.	Singapore	10/4/82
PRESENT STATUS: Arabian Gulf (Bahrain). (Ex Penrod-93, ENSCO 93, SE 93, XD 18).							
178 [†]	Shelf Drilling	Adriatic IX	Self-Elev.	116-C	477 Sq.**	Clydebank (UIE) (Kit)	7/21/81
PRESENT STATUS: Retired 5/16, Cameroon. (Ex Uxmal).							
179	Shelf Drilling	High Island VII	Self-Elev.	82SD-C	360 Tri.	Canada (Davie) (Kit)	4/30/82
PRESENT STATUS: Arabian Gulf (UAE).							
180	White Fleet Drilling	WFD Rig 350	Self-Elev.	116-C	477 Sq.**	Canada (Davie) (Kit)	9/2/82
PRESENT STATUS: Gulf of Mexico (USA). (Ex GSF Adriatic III, Hercules 350).							

† Rigs Out of Service (Retired, etc.)

* Rigs built in Vicksburg

** Rigs with enhanced leg

HULL	OWNER	NAME	TYPE	CLASS	LEG LGTH.	SHIPYARD	DATE DEL.
181	Hallworthy Shipping	Foresight Driller IX	Self-Elev.	116-C	477 Sq.**	Singapore	1/26/83
PRESENT STATUS: Arabian Gulf (UAE) . Damaged in Hurricane Rita 9/24/05, Repaired 2009. (Ex Transocean-7, GSF Adriatic VII , FD VII).							
182†	Paragon Offshore	Paragon M824	Self-Elev.	82SD-C	360 Tri.**	Brownsville	12/20/82
PRESENT STATUS: Retired 9/18, Gulf of Mexico (USA). (Ex Seabee, Noble Tom Jobe).							
183	Shelf Drilling	Adriatic X	Self-Elev.	116-C	477 Sq.**	Clydebank (UIE) (Kit)	3/25/82
PRESENT STATUS: Arabian Gulf (UAE). (Ex Chichen-Itza).							
184†	Transocean	GSF Adriatic IV	Self-Elev.	116-C	477 Sq.	Singapore	5/18/83
PRESENT STATUS: Burned and sank in blowout off Egypt, 8/10/04.							
186	Advanced Energy Systems	Admarine 262	Self-Elev.	82SD-C	360 Tri.	Canada (Davie) (Kit)	11/12/82
PRESENT STATUS: Arabian Gulf (Saudi Arabia). (Ex GSF High Island VIII, Hercules 262).							
187†	Perforadora Mexico	Zacatecas	Self-Elev.	116-C	410 Sq.	Canada (Davie) (Kit)	9/15/83
PRESENT STATUS: Lost in blowout,10/86, Mexico. (Ex Zacateca).							
188	ENI	Douglas Acc Utility	Self-Elev.	116-C	243 Sq.**	Clydebank (UIE) (Kit)	3/25/83
PRESENT STATUS: Irish Sea. Converted to accommodations and control station 1995. (Ex Morcambe Flame).							
192	Shelf Drilling	Rig 141	Self-Elev.	82SD-C	360 Tri.	Hong Kong (Euroasia) (Kit)	10/14/82
PRESENT STATUS: Egypt. (Ex Santa Fe Rig 141).							

† Rigs Out of Service (Retired, etc.)

* Rigs built in Vicksburg

** Rigs with enhanced leg

HULL	OWNER	NAME	TYPE	CLASS	LEG LGTH.	SHIPYARD	DATE DEL.
195	Ezion/Dynamic Drilling	Victory Driller	Self-Elev.	116-C	444 Sq.	Hong Kong (Euroasia) (Kit)	3/31/83
PRESENT STATUS: India (Ex GSF Adriatic VIII).							
196	Shelf Drilling	High Island IX	Self-Elev.	82SD-C	360 Tri.	Canada (Davie) (Kit)	6/17/83
PRESENT STATUS: Arabian Gulf (Saudi Arabia).							
198 [†]	Seadrill	T-8	Tender			Singapore	8/11/82
PRESENT STATUS: Retired 5/11. Modified 1997, 2000 (Ex Tiga Kali, Smedvig T-8).							
199 [†]	Rowan	Rowan California	Self-Elev.	116-C	410 Sq.**	Singapore	11/1/83
PRESENT STATUS: Retired 1/17, Arabian Gulf (Bahrain). (Ex California).							
200 [†]	Rowan	Rowan Gorilla I	Self-Elev.	Gorilla [®] SLOTILEVER [™]	504 Sq.	Vicksburg	12/15/83
PRESENT STATUS: Sank during tow, North Atlantic, 12/15/89.							74*
202	Perenco	Macha	Self-Elev.	Gorilla [®] SLOTILEVER [™]	504 Sq.	Vicksburg	11/15/85
PRESENT STATUS: Cameroon. Converting to Production MOPD. (Ex Rowan Gorilla III)							75*
203	Perenco	Ogma	Self-Elev.	Gorilla [®] SLOTILEVER [™]	638 Sq.	Singapore	10/19/84
PRESENT STATUS: Cameroon. Converting to Production MOPD. (Ex Rowan Gorilla II)							
205	ADES	Admarine IV	Self-Elev.	Gorilla [®] SLOTILEVER [™]	604 Sq.	Vicksburg	11/7/86
PRESENT STATUS: Cold Stacked 12/17. Gulf of Mexico (USA). Enhanced Cantilever 2000. (Ex Rowan Gorilla IV).							76*

† Rigs Out of Service (Retired, etc.)

* Rigs built in Vicksburg

** Rigs with enhanced leg

HULL	OWNER	NAME	TYPE	CLASS	LEG LGTH.	SHIPYARD	DATE DEL.
209 [†]	Santa Fe	Al-Baz	Self-Elev.	116-C	410 Sq.	Hong Kong (Euroasia) (Kit)	8/8/83
PRESENT STATUS: Burned and sank in blowout, 4/28/89.							
210	Ezion Holdings	Endeavour	Self-Elev.	116-C	410 Sq.**	Clydebank (UIE) (Kit)	3/8/83
PRESENT STATUS: Cold Stacked 2/17, South Africa. (Ex Bay Driller, GSF Adriatic XI, Spirit of Independence).							
211 [†]	Land and Sea Construction	Sungei Bulan	Steel Barge			Singapore	3/25/82
PRESENT STATUS: Status unknown.							
212	Shelf Drilling	Baltic	Self-Elev.	Super 300 SLOTLIVER™	515 Sq.	Brownsville, TX	12/22/83
PRESENT STATUS: Nigeria. (Ex Glomar Baltic I).							
213 [†]	Paragon Offshore	Paragon M825	Self-Elev.	82SD-C	360 Tri.	Brownsville, TX	12/24/84
PRESENT STATUS: Retired 8/18. Cameroon. (Ex Penrod-98, Midway, Noble Ed Noble).							
214 [†]	ENSCO	ENSCO 99	Self-Elev.	82SD-C	360 Tri.	Brownsville, TX	5/6/85
PRESENT STATUS: Retired 3/16, Gulf of Mexico (USA). (Ex Penrod-99).							
215	ENSCO	ENSCO 100	Self-Elev.	Gorilla® SLOTLIVER™	504 Sq.	Clydebank (UIE) (Kit)	2/2/87
PRESENT STATUS: North Sea (UK). (Ex Mr. Mac, West Omikron).							
216	Shelf Drilling	Compact Driller	Self-Elev.	116-C	410 Sq.	Vicksburg, MS	3/2/92
PRESENT STATUS: Arabian Gulf (Bahrain).							77*

† Rigs Out of Service (Retired, etc.)

* Rigs built in Vicksburg

** Rigs with enhanced leg

HULL	OWNER	NAME	TYPE	CLASS	LEG LGTH.	SHIPYARD	DATE DEL.
[B286]	BHP Billiton	Irish Sea Pioneer	Lift Boat	OSV	241 Tri.	Lockport, LA (Bollinger) (Kit)	11/95
PRESENT STATUS: Douglas Field (UK). (Supplied Spud Leg & Elevating Unit Kit.)							
217†	ENSCO	ENSCO 74	Self-Elev.	Super 116	511 Sq.	Brownsville, TX (AmFELS) (Kit)	5/26/99
PRESENT STATUS: Sank in Hurricane Ike, GOM 9/12/08. (Ex Chiles Columbus).							
219	Rowan	Rowan Gorilla V	Self-Elev.	Super Gorilla SLOTILEVER™	574 Tri.	Vicksburg, MS	11/15/98
PRESENT STATUS: North Sea (UK).							78*
220	Rowan	Rowan Gorilla VI	Self-Elev.	Super Gorilla SLOTILEVER™	607 Tri.	Vicksburg, MS	6/21/00
PRESENT STATUS: Trinidad and Tobago. (LeT SS-EN Cranes).							79*
221	Rowan	Rowan Gorilla VII	Self-Elev.	Super Gorilla SLOTILEVER™	607 Tri.	Vicksburg, MS	12/10/01
PRESENT STATUS: North Sea (UK).							80*
222	ENSCO	ENSCO 76	Self-Elev.	Super 116	410 Sq.	Pascagoula, MS (TDI-Halter) (Kit)	1/21/00
PRESENT STATUS: Arabian Gulf (Saudi Arabia). (Ex Tonalá).							
223	ENSCO	ENSCO 75	Self-Elev.	Super 116	544 Sq.	Brownsville, TX (AmFELS) (Kit)	10/27/99
PRESENT STATUS: Gulf of Mexico (USA). (Ex Chiles Magellan).							
224	Rowan	Bob Palmer	Self-Elev.	Super Gorilla XL SLOTILEVER™	647 Tri.	Vicksburg, MS	8/18/03
PRESENT STATUS: Arabian Gulf (Saudi Arabia). LEWCO Equipment.							81*

† Rigs Out of Service (Retired, etc.)

* Rigs built in Vicksburg

** Rigs with enhanced leg

HULL	OWNER	NAME	TYPE	CLASS	LEG LGTH.	SHIPYARD	DATE DEL.
225	ARO Drilling	Scooter Yeargain	Self-Elev.	TARZAN Class	445 Tri.	Vicksburg, MS	4/1/04
PRESENT STATUS: Arabian Gulf (Saudi Arabia). LEWCO Equipment.							82*
226	ARO Drilling	Bob Keller	Self-Elev.	TARZAN Class	445 Tri.	Vicksburg, MS	7/29/05
PRESENT STATUS: Arabian Gulf (Saudi Arabia). LEWCO Drill Package. (LeTVS cranes).							83*
227	Rowan	Hank Boswell	Self-Elev.	TARZAN Class	445 Tri.	Vicksburg, MS	9/15/06
PRESENT STATUS: Arabian Gulf (Saudi Arabia). LEWCO Drilling Package. (LeTVS cranes).							84*
228	ARO Drilling	JP Bussell	Self-Elev.	TARZAN Class	445 Tri.	Sabine Pass, TX	11/17/08
PRESENT STATUS: Arabian Gulf (Saudi Arabia). LEWCO Drilling Equipment. (LeTVS cranes).							
229	US Army Corp	Dredge Goetz	Suction Dredge	—		Vicksburg, MS	6/18/05
PRESENT STATUS: St Paul District, Minn.			Barge				85*
230	Shengli (Downhole)	Shengli Work- over No. 4	SE-Workover	—	180 Tubl.	Qinghuangdao, China (SHG) (Kit)	5/26/07
PRESENT STATUS: Bohai Bay (China). (Supplied Elevating Unit Kit).							
232	Perforadora Central	Panuco	Self-Elev.	Super 116E	511 Sq.	Vicksburg, MS	6/18/07
PRESENT STATUS: Bay of Campeche (Mexico). LEWCO Drill Package.							86*
233	Seadrill	West Courageous	Self-Elev.	Super 116	477 Sq.	Brownsville, TX (AmFELS) (Kit)	5/30/07
PRESENT STATUS: Bay of Campeche (Mexico). (Ex Offshore Courageous).							
234	Shelf	Shelf Drilling Resourceful	Self-Elev.	Super 116	477 Sq.	Brownsville, TX (AmFELS) (Kit)	5/5/08
PRESENT STATUS: Nigeria. (Ex Offshore Resolute, West Resolute).							

† Rigs Out of Service (Retired, etc.)

* Rigs built in Vicksburg

** Rigs with enhanced leg

HULL	OWNER	NAME	TYPE	CLASS	LEG LGTH.	SHIPYARD	DATE DEL.
235	CPOE (CNPC)	CPOE 63	SE-Workover	—	206 Tubl.	Qingdao, China (Beihai) (Kit)	1/22/07
PRESENT STATUS: Bohai Bay (China). (Supplied Elevating Unit Kit).							
236	Seadrill	West Defender	Self-Elev.	Super 116	477 Sq.	Brownsville, TX (AmFELS) (Kit)	11/10/07
PRESENT STATUS: Bay of Campeche (Mexico). (Ex Offshore Defender).							
237	Seadrill	West Vigilant	Self-Elev.	Super 116	477 Sq.	Brownsville, TX (AmFELS) (Kit)	9/10/08
PRESENT STATUS: Malaysia. (Ex Offshore Vigilant).							
238	Seadrill	West Intrepid	Self-Elev.	Super 116	477 Sq.	Brownsville, TX (AmFELS) (Kit)	1/28/09
PRESENT STATUS: Bay of Campeche (Mexico). (Ex Offshore Intrepid).							
239	ENSCO	ENSCO 112	Self-Elev.	Super 116E	477 Sq.	Brownsville, TX (AmFELS) (Kit)	12/22/08
PRESENT STATUS: Cold Stacked 11/17, Malta. LEWCO Equipment. (Ex Atwood Aurora).							
240	Rowan	Rowan Mississippi	Self-Elev.	WORKHORSE® (a.ka. 240-C)	491 Sq.	Vicksburg, MS	11/10/08
PRESENT STATUS: Arabian Gulf (Saudi Arabia). LEWCO Drilling Package. (LeT VS cranes).							87*
241	Rowan	Ralph Coffman	Self-Elev.	WORKHORSE® (a.ka. 240-C)	536 Sq.	Vicksburg, MS	12/15/09
PRESENT STATUS: Trinidad and Tobago. LEWCO Drilling Package. (LeT VS Cranes).							88*
242	Rowan	Joe Douglas	Self-Elev.	WORKHORSE® (a.ka. 240-C)	491 Sq.	Vicksburg, MS	12/19/11
PRESENT STATUS: Trinidad and Tobago. LEWCO Drilling Package. (LeT VS cranes).							89*

† Rigs Out of Service (Retired, etc.)

* Rigs built in Vicksburg

** Rigs with enhanced leg

HULL	OWNER	NAME	TYPE	CLASS	LEG LGTH.	SHIPYARD	DATE DEL.
244	Tulshyan Drillships	SOMNATH	Self-Elev.	Super 116E	477 Sq.	Dabhol, India (Bharati) (Kit)	(tbd)
PRESENT STATUS: Under Construction, Qatar. LEWCO Drilling Package.							
245	Seadrill	West Freedom	Self-Elev.	Super 116E	477 Sq.	Hamriyah, UAE (Lamprell) (Kit)	4/28/09
PRESENT STATUS: Venezuela. (Ex Offshore Freedom). LEWCO Equipment.							
246	Shengli (CNPC)	Shengli Workover No. 7	SE-Workover	—	180 Tubl.	Qinghuangdao, China (SHG) (Kit)	12/19/12
PRESENT STATUS: Bohai Bay. (Supplied Elevating Unit Kit).							
247	Perforadora Central	Tuxpan	Self-Elev.	Super 116E	511 Sq.	Brownsville, TX (AmFELS) (Kit)	1/5/10
PRESENT STATUS: Bay of Campeche (Mexico).							
248	Rowan	Rowan EXL I	Self-Elev.	Super 116E-XL	477 Sq.	Brownsville, TX (AmFELS) (Kit)	4/1/10
PRESENT STATUS: Arabian Gulf (Bahrain). LEWCO Drilling Package.							
249	Rowan	Rowan EXL II	Self-Elev.	Super 116E-XL	511 Sq.	Brownsville, TX (AmFELS) (Kit)	8/31/10
PRESENT STATUS: Trinidad and Tobago. LEWCO Drilling Package.							
252	Rowan	Rowan EXL III	Self-Elev.	Super 116E-XL	477 Sq.	Brownsville, TX (AmFELS) (Kit)	12/20/10
PRESENT STATUS: Gulf of Mexico (USA). LEWCO Drilling Package.							

† Rigs Out of Service (Retired, etc.)

* Rigs built in Vicksburg

** Rigs with enhanced leg

HULL	OWNER	NAME	TYPE	CLASS	LEG LGTH.	SHIPYARD	DATE DEL.
253	Rowan	Rowan EXL IV	Self-Elev.	Super 116E-XL	410 Sq.	Brownsville, TX (AmFELS) (Kit)	9/1/11
PRESENT STATUS: Arabian Gulf (Bahrain). LEWCO Drilling Package.							
254	Shelf	Shelf Drilling Mentor	Self-Elev.	Super 116E	477 Sq.	Hamriyah, UAE (Lamprell) (Kit)	4/28/10
PRESENT STATUS: Arabian Gulf (UAE). (Ex Offshore Mischief, West Mischief). LEWCO Drilling Package.							
255	VietSovPetro	Tam Dao 03	Self-Elev.	Super 116E	477 Sq.	Vung Tau, Vietnam (PVMS) (Kit)	3/30/12
PRESENT STATUS: Vietnam. (No LeT cranes).							
256	ADNOC Drilling	Makasib	Self-Elev.	Super 116E	477 Sq.	Hamriyah, UAE (Lamprell) (Kit)	7/12/12
PRESENT STATUS: Arabian Gulf (UAE). LEWCO Drilling Package.							
257	Rowan	Bess Brants	Self-Elev.	Super 116E-PB	477 Sq.	Maragojipe, Brazil (CRP)(Kit)	1/12/13
PRESENT STATUS: Arabian Gulf. LEWCO Drilling Package. (Ex P-59)							
258	Rowan	Earnest Dees	Self-Elev.	Super 116E-PB	477 Sq.	Maragojipe, Brazil (CRP)(Kit)	6/14/13
PRESENT STATUS: Arabian Gulf. LEWCO Drilling Package. (Ex P-60)							
259	ADNOC Drilling	Muhaiyimat	Self-Elev.	Super 116E	310 Sq.	Hamriyah, UAE (Lamprell) (Kit)	11/8/12
PRESENT STATUS: Arabian Gulf (UAE). LEWCO Drilling Package.							

† Rigs Out of Service (Retired, etc.)

* Rigs built in Vicksburg

** Rigs with enhanced leg

HULL	OWNER	NAME	TYPE	CLASS	LEG LGTH.	SHIPYARD	DATE DEL.
260	Eurasia Drilling	Neptune	Self-Elev.	Super 116E	477 Sq.	Hamriyah, UAE (Lamprell) (Kit)	11/5/13
PRESENT STATUS: Caspian Sea (Russia). LEWCO Equipment.							
261	Greatship	Greatdrill Chaaya	Self-Elev.	Super 116E	477 Sq.	Hamriyah, UAE (Lamprell) (Kit)	1/7/13
PRESENT STATUS: India. LEWCO Equipment.							
262	Perforadora Central	Papaloapan	Self-Elev.	Super 116E	511 Sq.	Brownsville, TX (AmFELS) (Kit)	4/11/13
PRESENT STATUS: Bay of Campeche (Mexico).							
263	COSL	Kaixuan I	Self-Elev.	WORKHORSE®	536 Sq.	Nantong, China (COSCO) (Kit)	7/24/14
PRESENT STATUS: East China Sea (China). (Ex Orient Star 1, Excellence 1).							
264	KS Energy	Orient Star 2	Self-Elev.	WORKHORSE®	536 Sq.	Nantong, China (COSCO) (Kit)	(12/19)
PRESENT STATUS: Under Construction.							
267	Jindal Drilling	Jindal Star	Self-Elev.	Super 116E	477 Sq.	Hamriyah, UAE (Lamprell) (Kit)	11/2/13
PRESENT STATUS: India.							
268	ADNOC Drilling	Qarnin	Self-Elev.	Super 116E	310 Sq.	Hamriyah, UAE (Lamprell) (Kit)	2/17/14
PRESENT STATUS: Arabian Gulf (UAE). CAMERON Drilling Package.							
269	ADNOC Drilling	Marawwah	Self-Elev.	Super 116E	310 Sq.	Hamriyah, UAE (Lamprell) (Kit)	5/19/14
PRESENT STATUS: Arabian Gulf (UAE). CAMERON Drilling Package.							

† Rigs Out of Service (Retired, etc.)

* Rigs built in Vicksburg

** Rigs with enhanced leg

HULL	OWNER	NAME	TYPE	CLASS	LEG LGTH.	SHIPYARD	DATE DEL.
270	Perforadora Central	Coatzacoalcos	Self-Elev.	Super 116E	511 Sq.	Brownsville, TX (AmFELS) (Kit)	11/25/14
PRESENT STATUS: Bay of Campeche (Mexico).							
271	Eurasia Drilling	Mercury	Self-Elev.	Super 116E	477 Sq.	Hamriyah, UAE (Lamprell) (Kit)	10/20/14
PRESENT STATUS: Caspian Sea (Turkmenistan). CAMERON Equipment.							
272	ADNOC Drilling	Al Shuwehat 1	Self-Elev.	Super 116E	310 Sq.	Hamriyah, UAE (Lamprell) (Kit)	12/18/14
PRESENT STATUS: Arabian Gulf (UAE). CAMERON Drilling Package.							
273	ADNOC Drilling	Butinah	Self-Elev.	Super 116E	310 Sq.	Hamriyah, UAE (Lamprell) (Kit)	4/10/15
PRESENT STATUS: Arabian Gulf (UAE). CAMERON Drilling Package.							
275	Greatship	Greatdrill Chauru	Self-Elev.	Super 116E	477 Sq.	Hamriyah, UAE (Lamprell) (Kit)	3/3/15
PRESENT STATUS: India. (No LeT cranes).							
276	Foresight Drilling	Vivekanand I	Self-Elev.	Super 116E	477 Sq.	Dalian, China (COSCO) (Kit)	8/24/16
PRESENT STATUS: India. CAMERON Drilling Package.							
277	MENA Offshore Inv.	Explorer I	Self-Elev.	Super 116E	477 Sq.	Jiangsu, China (YZJ) (Kit)	(9/18)
PRESENT STATUS: India. CAMERON Drilling Package. (No LeT Cranes)							
278	Jindal Drilling	Jindal Pioneer	Self-Elev.	Super 116E	477 Sq.	Hamriyah, UAE (Lamprell) (Kit)	2/3/15
PRESENT STATUS: Arabian Gulf (UAE).							

† Rigs Out of Service (Retired, etc.)

* Rigs built in Vicksburg

** Rigs with enhanced leg

HULL	OWNER	NAME	TYPE	CLASS	LEG LGTH.	SHIPYARD	DATE DEL.
280	Dynamic Drilling	Dynamic Momentum	Self-Elev.	Super 116E	477 Sq.	Dalian, China (COSCO) (Kit)	(3/18)
PRESENT STATUS: Under Construction. CAMERON Drilling Package.							
282	Nothern Offshore	Energy Engager	Self-Elev.	Super 116E	477 Sq.	Dalian, China (COSCO) (Kit)	(tbd)
PRESENT STATUS: Under Construction.							
283	Northern Offshore	Energy Encounter	Self-Elev.	Super 116E	477 Sq.	Dalian, China (COSCO) (Kit)	(tbd)
PRESENT STATUS: Under Construction.							
284	ENSCO	ENSCO 140	Self-Elev.	Super 116E-Enh.	444 Sq.	Hamriyah, UAE (Lamprell) (Kit)	8/26/16
PRESENT STATUS: Arabian Gulf (Saudi Arabia). (No LeT cranes).							
285	ENSCO	ENSCO 141	Self-Elev.	Super 116E-Enh.	444 Sq.	Hamriyah, UAE (Lamprell) (Kit)	11/04/16
PRESENT STATUS: Arabian Gulf (Saudi Arabia). (No LeT cranes).							
286	Foresight Drilling	Vivekanand 3	Self-Elev.	Super 116E	477 Sq.	Dailian, China (COSCO) (Kit)	(tbd)
PRESENT STATUS: Under Construction. CAMERON Drilling Package.							
287	Shelf Drilling	Shelf Krathong	Self-Elev.	Super 116E-Enh.	477 Sq.	Hamriyah, UAW (Lamprell) (Kit)	9/30/16
PRESENT STATUS: Thailand. (No LeT cranes).							

† Rigs Out of Service (Retired, etc.)

* Rigs built in Vicksburg

** Rigs with enhanced leg

HULL	OWNER	NAME	TYPE	CLASS	LEG LGTH.	SHIPYARD	DATE DEL.
288	Shelf Drilling	Shelf Chaophraya	Self-Elev.	Super 116E-Enh.	477 Sq.	Hamriyah, UAE (Lamprell) (Kit)	4/06/17
PRESENT STATUS: Thailand. (No LeT cranes).							
289	ADNOC Drilling	Al Gharbia	Self-Elev.	Super 116E	310 Sq.	Hamriyah, UAE (Lamprell) (Kit)	12/22/16
PRESENT STATUS: Arabian Gulf (UAE).							
290	ADNOC Drilling	Al Hudairiyat	Self-Elev.	Super 116E	310 Sq.	Hamriyah, UAE (Lamprell) (Kit)	2/16/17
PRESENT STATUS: Arabian Gulf (UAE).							
291	ADNOC Drilling	Al Lulu	Self-Elev.	Super 116E	310 Sq.	Hamriyah, UAE (Lamprell) (Kit)	4/6/17
PRESENT STATUS: Arabian Gulf (UAE).							

† Rigs Out of Service (Retired, etc.)

* Rigs built in Vicksburg

** Rigs with enhanced leg

WORKHORSE® CLASS
(a.k.a. 240-C) 400' WD

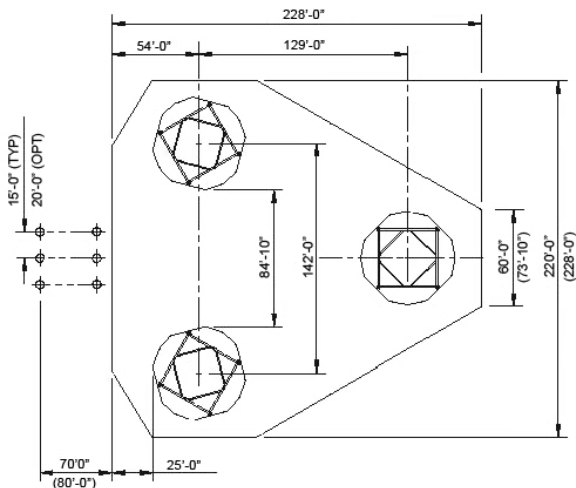

CANTILEVER DRILL LOAD CAPACITY	3500 (3200) kip
HULL DEPTH	26 ft
WATER PLANE AREA	30,700 (34,265) sq ft
LEG PITCH	36 ft
SPUD TANK DIA.	55 ft across flats
SPUD TANK HEIGHT	29' 2"
SPUD TANK AREA	2141 sq ft
SPUD TANK VOLUME	26,050 cu ft
ELEVATING UNIT	440/6 opposed
OPTIONS (--)	

Number Built - 5
2006 - Present
First Hull No. 240

SUPER 116E CLASS
375' WD

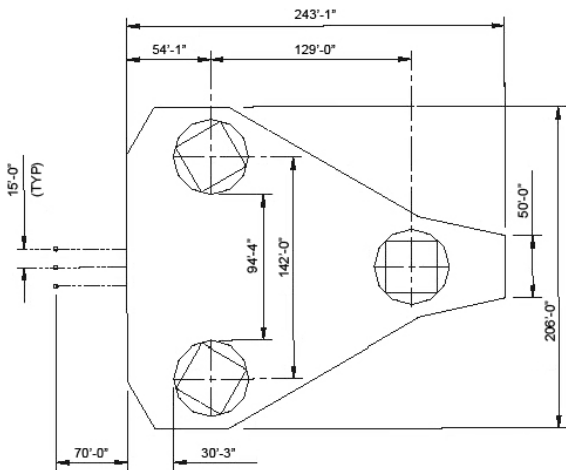

CANTILEVER DRILL LOAD CAPACITY	2650 kip
HULL DEPTH	26 ft
WATER PLANE AREA	27,015 (27,916) sq ft
LEG PITCH	30 ft
SPUD TANK DIA.....	46 ft across flats
SPUD TANK HEIGHT	24 ft
SPUD TANK AREA	1555 (2084) sq ft
SPUD TANK VOLUME	13,520 cu ft
ELEVATING UNIT	375/5 in-line
OPTIONS (--)	

Number Built - 41
2001 - Present
First Hull No. 232

LEGACY LeTOURNEAU DESIGNS
(Chronological Order)

SUPER 116 CLASS 350' WD

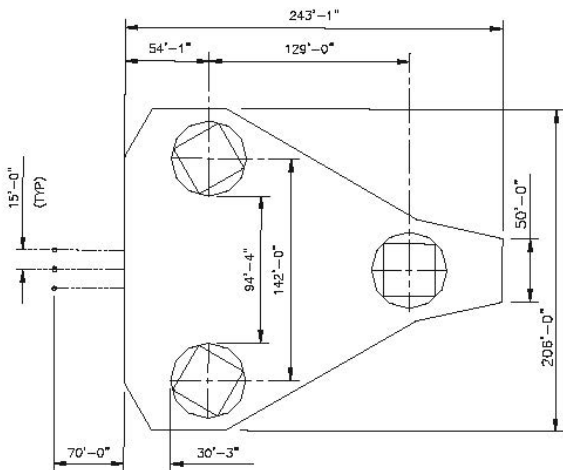

CANTILEVER DRILL LOAD CAPACITY	2500 kip
HULL DEPTH	26 ft
WATER PLANE AREA	27,015 sq ft
LEG PITCH	30 ft
SPUD TANK DIA.....	46 ft across flats
SPUD TANK HEIGHT	24 ft
SPUD TANK AREA	1555 (*2084) sq ft
SPUD TANK VOLUME	13,520 cu ft
ELEVATING UNIT	375/4 in-line
*BIG FOOT	

Number Built - 8
1999 - 2009
First Hull No. 217

GORILLA[®] CLASS (a.k.a. 150-88-C)
450' WD

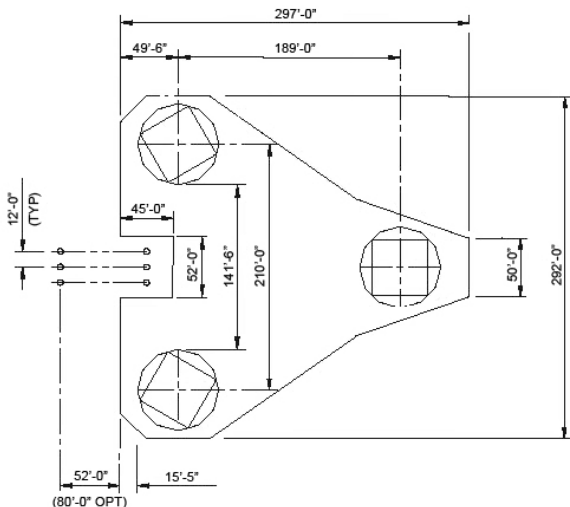

CANTILEVER DRILL LOAD CAPACITY	1500 - 2500 kip
HULL DEPTH	30 ft
WATER PLANE AREA	42,265 sq ft
LEG PITCH	46 ft
SPUD TANK DIA.	66 ft across flats
SPUD TANK HEIGHT	35 ft
SPUD TANK AREA	3345 sq ft
SPUD TANK VOLUME	48,000 cu ft
ELEVATING UNIT	375/8 in-line

Number Built - 5
1983 - 1987
First Hull No. 200

116-C CLASS 328' WD

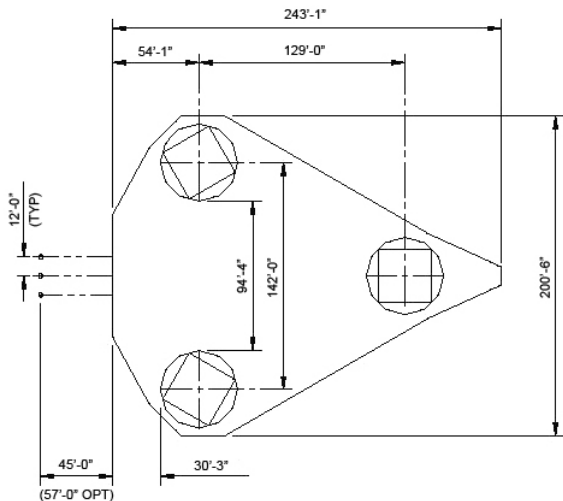

CANTILEVER DRILL LOAD CAPACITY	1250 - 1500 kip
HULL DEPTH	26 ft
WATER PLANE AREA	24,020 sq ft
LEG PITCH	30 ft
SPUD TANK DIA.....	46 ft across flats
SPUD TANK HEIGHT	24 ft
SPUD TANK AREA	1546 sq ft
SPUD TANK VOLUME	13,520 cu ft
ELEVATING UNIT	375/4 in-line

Number Built - 39
1978 - 1991
First Hull No. 124

CLASS 150-44-C / -E / -SP
150' WD

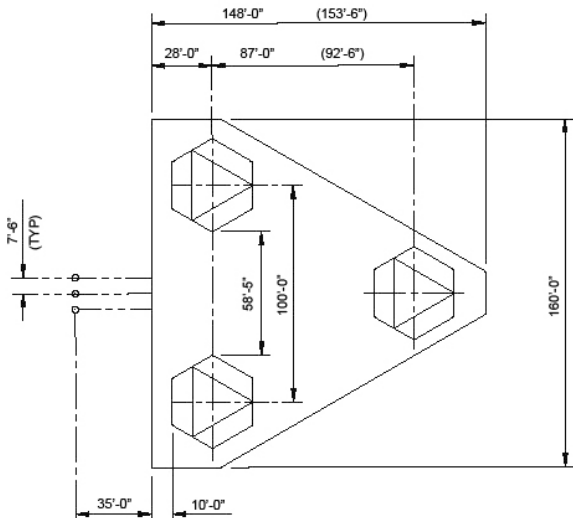

CANTILEVER DRILL LOAD CAPACITY	600 (1000) kip
HULL DEPTH	16 ft
WATER PLANE AREA	12,570 (13,180) sq ft
LEG PITCH	24 ft
SPUD TANK DIA.	36 ft across flats
SPUD TANK HEIGHT	19 ft
SPUD TANK AREA	975 sq ft
SPUD TANK VOLUME	7365 cu ft
ELEVATING UNIT	375/3 in-line
OPTIONS=(-)	

Number Built - 4
1977 - 1980
First Hull No. 123

CLASS 82SD-C / 82SD
250' WD

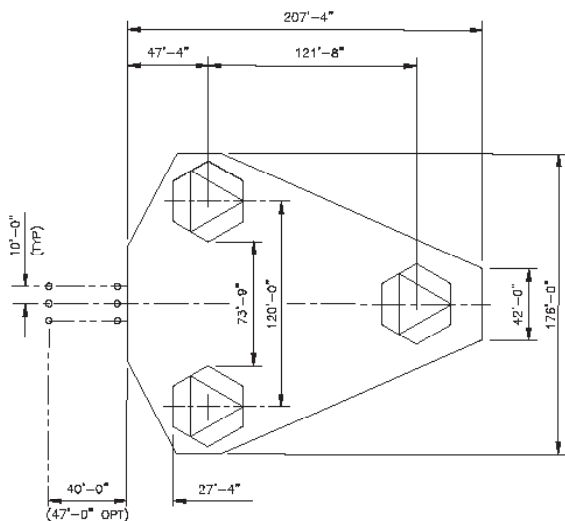

CANTILEVER DRILL LOAD CAPACITY	1000 - 2000 kip
HULL DEPTH	20 ft
WATER PLANE AREA	20,300 sq ft
LEG PITCH	27 ft
SPUD TANK DIA.....	40 ft across flats
SPUD TANK HEIGHT	21' 4"
SPUD TANK AREA	1235 sq ft
SPUD TANK VOLUME	10,160 cu ft
ELEVATING UNIT	375/4 in-line

Number Built - 31
1977 - 1985
First Hull No. 120

CLASS 84 & 116S
328' WD

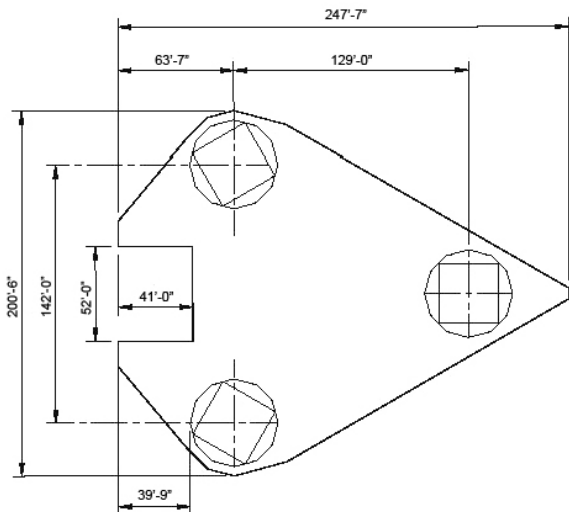

HULL DEPTH.....	26 ft
WATER PLANE AREA.....	22,665 sq ft
LEG PITCH	30 ft
SPUD TANK DIA.....	46 ft across flats
SPUD TANK HEIGHT	24 ft
SPUD TANK AREA	1546 sq ft
SPUD TANK VOLUME	11,230 cu ft
ELEVATING UNIT	375/4 in-line

Number Built - 16
1975 - 1978
First Hull No. 84 and 116

CLASS 53, 53C, & 64
328' WD

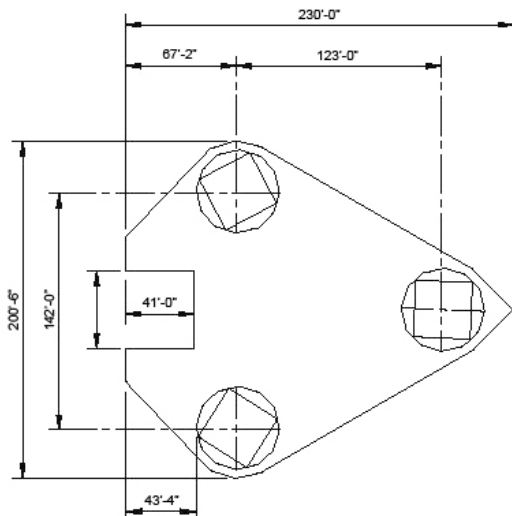

HULL DEPTH	26 ft
WATER PLANE AREA	21,355 sq ft
LEG PITCH	30 ft
SPUD TANK DIA.....	46 ft across flats
SPUD TANK HEIGHT	24 ft
SPUD TANK AREA	1592 sq ft
SPUD TANK VOLUME	10,750 cu ft
ELEVATING UNIT	375/4 in-line

Number Built - 12
1971 - 1974
First Hull No. 53 and 62

CLASS 52, 52C, & 82
250' WD

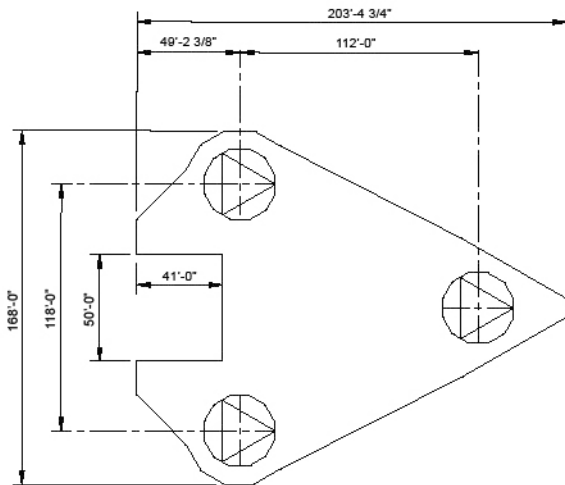

HULL DEPTH.....	22 ft
WATER PLANE AREA.....	16,530 sq ft
LEG PITCH	24 ft
SPUD TANK DIA.....	46 ft across flats
SPUD TANK HEIGHT	21 ft
SPUD TANK AREA	1700 sq ft
SPUD TANK VOLUME	11,230 cu ft
ELEVATING UNIT	375/4 in-line

Number Built - 16
1970 - 1977
First Hull No. 48 and 82

LETOURNEAU

A Keppel Company

Keppel LeTourneau Singapore Pte Ltd

Head Office

No. 50 Gul Road
Singapore 629351

Tel: +65 6863 7200 Fax: +65 6261 7719

Email: SpareParts.sg@keppelletourneau.com
Service.sg@keppelletourneau.com

Keppel LeTourneau USA, Inc

5656 N. Sam Houston Parkway East
Houston, Texas 77032
USA

Tel: +1 903 399 2619 / +1 832 838 5905

Email: SpareParts.usa@keppelletourneau.com
Service.usa@keppelletourneau.com
Engineering.usa@keppelletourneau.com

Keppel LeTourneau Middle East FZE

Office No: LB16504
Jebel Ali
Dubai
United Arab Emirates

Tel: +971 04 886 0010 / +971 56 888 7522

Email: SpareParts.uae@keppelletourneau.com
Service.uae@keppelletourneau.com
Engineering.usa@keppelletourneau.com